



GAT MONTHLY MEMBERSHIP PROGRESS REPORT

Results as of: 9/30/2025

GMT Constitutional Area 7, Group B

REPORT DOES NOT INCLUDE CLUBS IN UNDISTRICTED AREAS.

| Clubs | | | | Members | | | |
|-----------------------|---------------|-----------|---------------|-----------------------|------------------------|----------------------|--|
| RESULTS FOR 2025-2026 | | | | RESULTS FOR 2025-2026 | | | |
| QUARTER | NEW CLUB GOAL | NEW CLUBS | DROPPED CLUBS | QUARTER | MEMBER GROWTH NET GOAL | MEMBER GROWTH ACTUAL | DROPPED MEMBERS ACTUAL (including transfers) |
| JULY/AUG/SEPT | 0 | 1 | 4 | JULY/AUG/SEPT | 162 | 219 | 207 |
| OCT/NOV/DEC | 9 | 0 | 0 | OCT/NOV/DEC | 182 | 0 | 0 |
| JAN/FEB/MAR | 0 | 0 | 0 | JAN/FEB/MAR | 168 | 0 | 0 |
| APR/MAY/JUNE | 12 | 0 | 0 | APR/MAY/JUNE | 139 | 0 | 0 |

GOALS AND ACTUAL NEW CLUBS CUMULATIVE

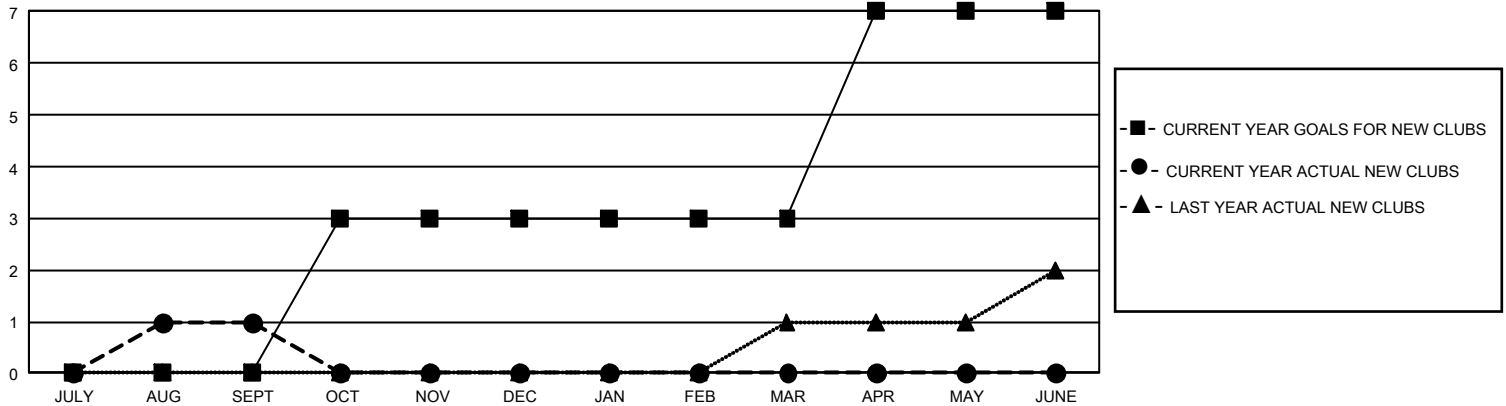

GOALS AND ACTUAL MEMBERS CUMULATIVE

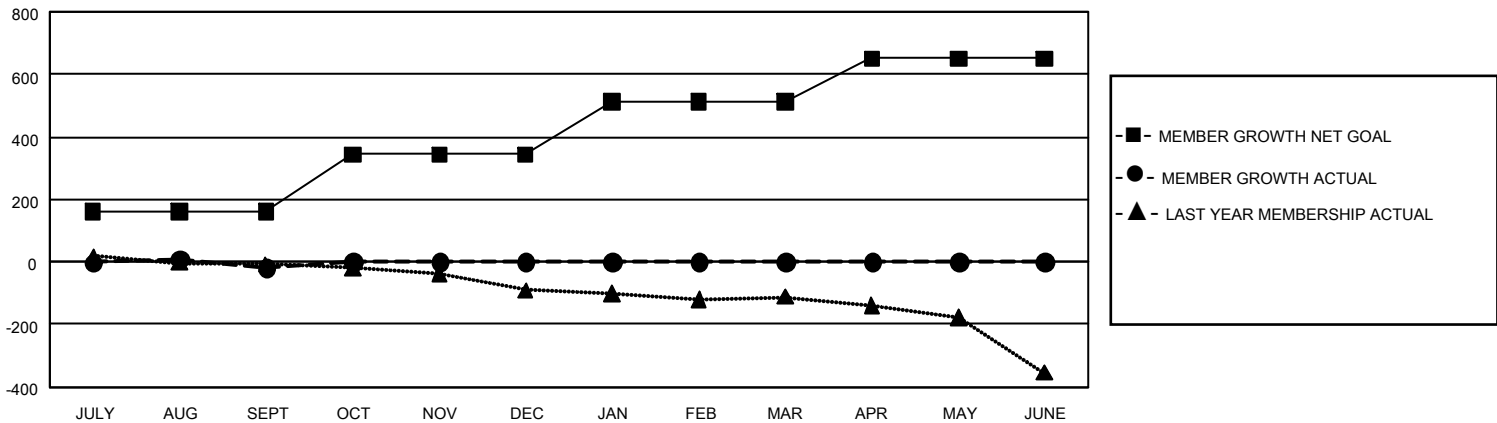

DROPPED CLUBS: 4

92 CLUBS OF 286 ADDED 1 OR MORE NEW MEMBERS

GENDER DISTRIBUTION

| | |
|----------------------|----------------|
| MALE | 4,895 (66.23%) |
| FEMALE | 2,494 (33.74%) |
| NON BINARY | 2 (0.03%) |
| PREFER NOT TO ANSWER | 0 (0.00%) |

DROPPED MEMBERS

| | |
|----------------|-----|
| DECEASED | 34 |
| CLUB CANCELLED | 1 |
| OTHER | 172 |
| TOTAL | 207 |

[CLICK HERE FOR CUMULATIVE MEMBERSHIP DATA](#)

TOTAL FAMILY UNIT MEMBERS 765

FAMILY MEMBERS PAYING HALF DUES 385